

PLAT OF SURVEY
-OF-

LOT 3, CERTIFIED SURVEY MAP No. 1958, located in part of the Northeast 1/4 of the Southwest 1/4 and part of the Southeast 1/4 of the Southwest 1/4 and part of the Southwest 1/4 of the Southwest 1/4 and part of the Northwest 1/4 of the Southwest 1/4, all in Section 13, Township 3 North, Range 18 East of the 4th Principal Meridian, in the Township of Spring Prairie, Walworth County, Wisconsin.

Survey For: Betty Ehle

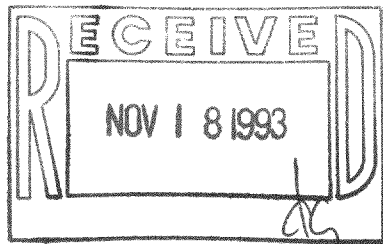

SCALE 1" = 150'

- FOUND IRON PIPE
- FOUND P.K. NAIL

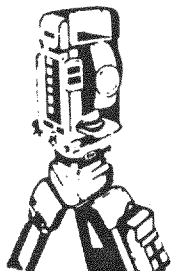
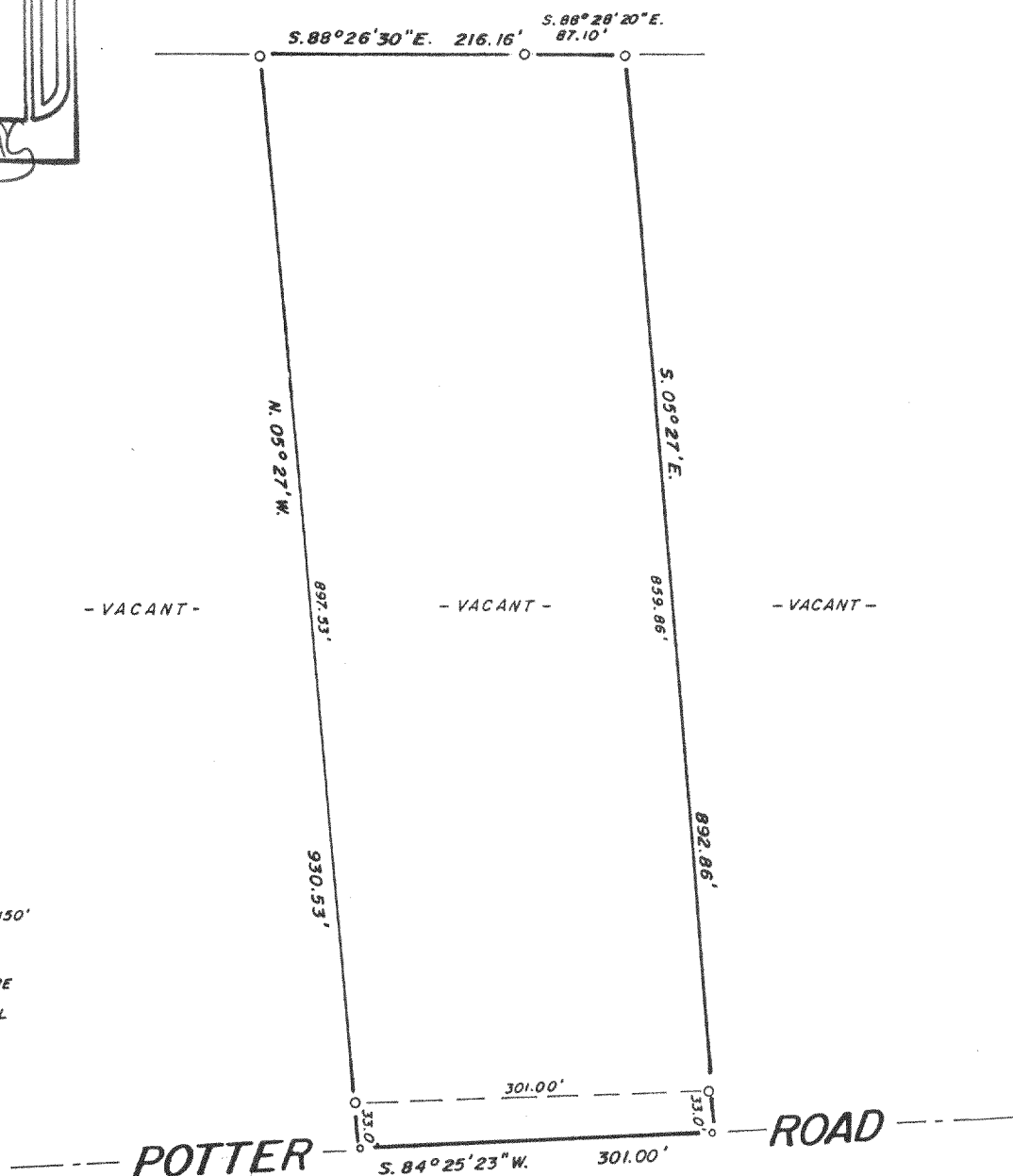

B.W. SURVEYING

Land Surveys
Mapping And Planning
35117 Academy Road
Burlington, Wisconsin 53105
(414) 534-4109

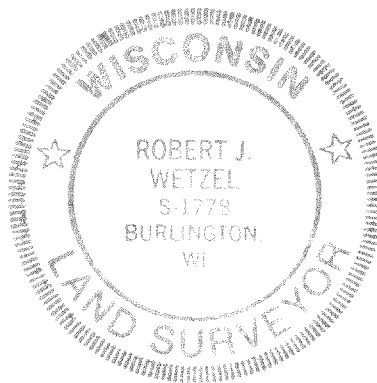

"I hereby certify that I have surveyed the above described property and that the above map is a true representation thereof and shows the size and location of the property, its exterior boundaries, the location of all visible structures and dimensions of all principal buildings thereon, boundary fences, apparent easements, roadways and encroachments, if any."

"This survey is made for the use of the present owners of the property, and those who purchase, mortgage, or guarantee the title thereto within one year from date hereof."

THIS IS NOT AN ORIGINAL PRINT
UNLESS THIS SEAL IS RED

Robert J. Wetzel
ROBERT J. WETZEL
REGISTERED LAND SURVEYOR - 1778

AUG. 31, 1993
DATE

1364
JOB NUMBER

318-443

0A-1958-3